



Photograph Challenge

Please use the disposable camera provided to take pictures of **things you like** about your local area and **things you do not like** or would change (when doing this, please try and think of things which could be considered as planning issues). Each camera can take 27 shots - please try to take an equal number of pictures of things you like and things you do not like.

You may wish to relate these photographs to the planning issues you have identified on your maps, and mark a number on the map to show where you took each photograph.

Please return cameras **undeveloped**. Please refer to the enclosed information sheet if you would prefer to use your own digital camera to complete this exercise.

Things I like about my area		Things I don't like about my area or would change	
No.	Description	No.	Description
27	CORNER MANSEFIELD RD GIRDLESTONE PL	16	VICTORIA RD DERELICT
		15	VICTORIA RD
26	GIRDLESTONE PL		
25	MANSEFIELD RD		
24	TULLOS CRES / TULLOS PL		
23	" " " "		
22	" " " "		
21	BALNAGASK RD		
20	" "		
19	" "		
18	BALNAGASK RD MANSEFIELD RD GARDEN MAINTAINED BY JOHN MAIN VOLUNTARILY		
17	VICTORIA RD		

Torry : Dislikes



Corner of Mansefield Rd (Rubbish)



Mansefield Rd (Rubbish)



Girdlestone Pl (rubbish)



Tulloch Place (rubbish in old cellars)

Torry : Dislikes



Tullos Place (rubbish left in cellars)



Balnagask Rd (rubbish)



Tullos Place (rubbish left in cellars)

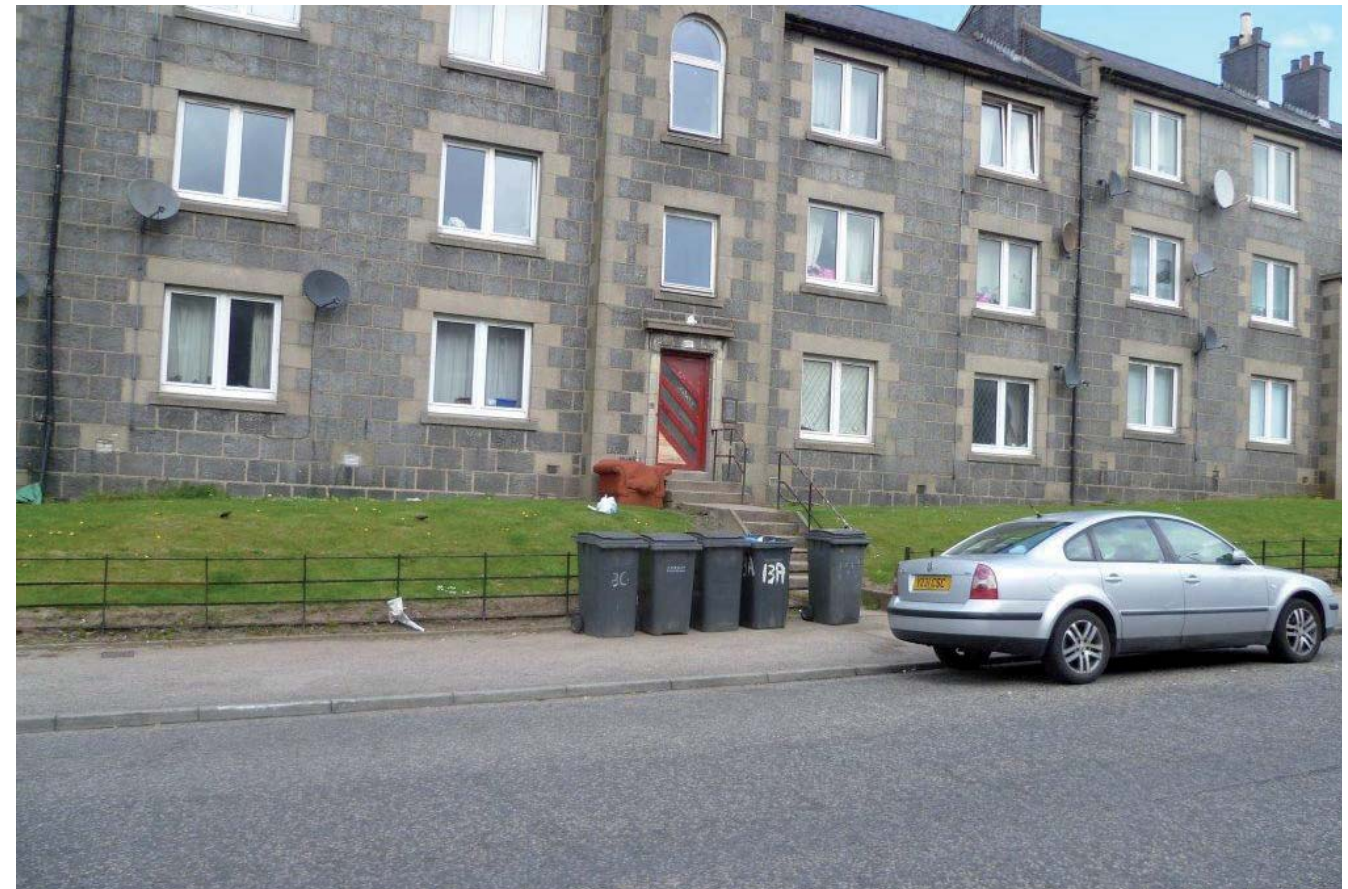

Balnagask Rd (rubbish)

Torry : Dislikes



Balnagask Rd (rubbish)



Victoria Rd (rubbish)



Balnagask Rd (rubbish. grass maintained by residents)



Victoria Rd (derelict empty shop)

Torry : Dislikes



Victoria Rd (damaged slabs)



Victoria Rd (damaged slabs)